M3

Pose Un Gran Foco Nel Mio Petto Amore
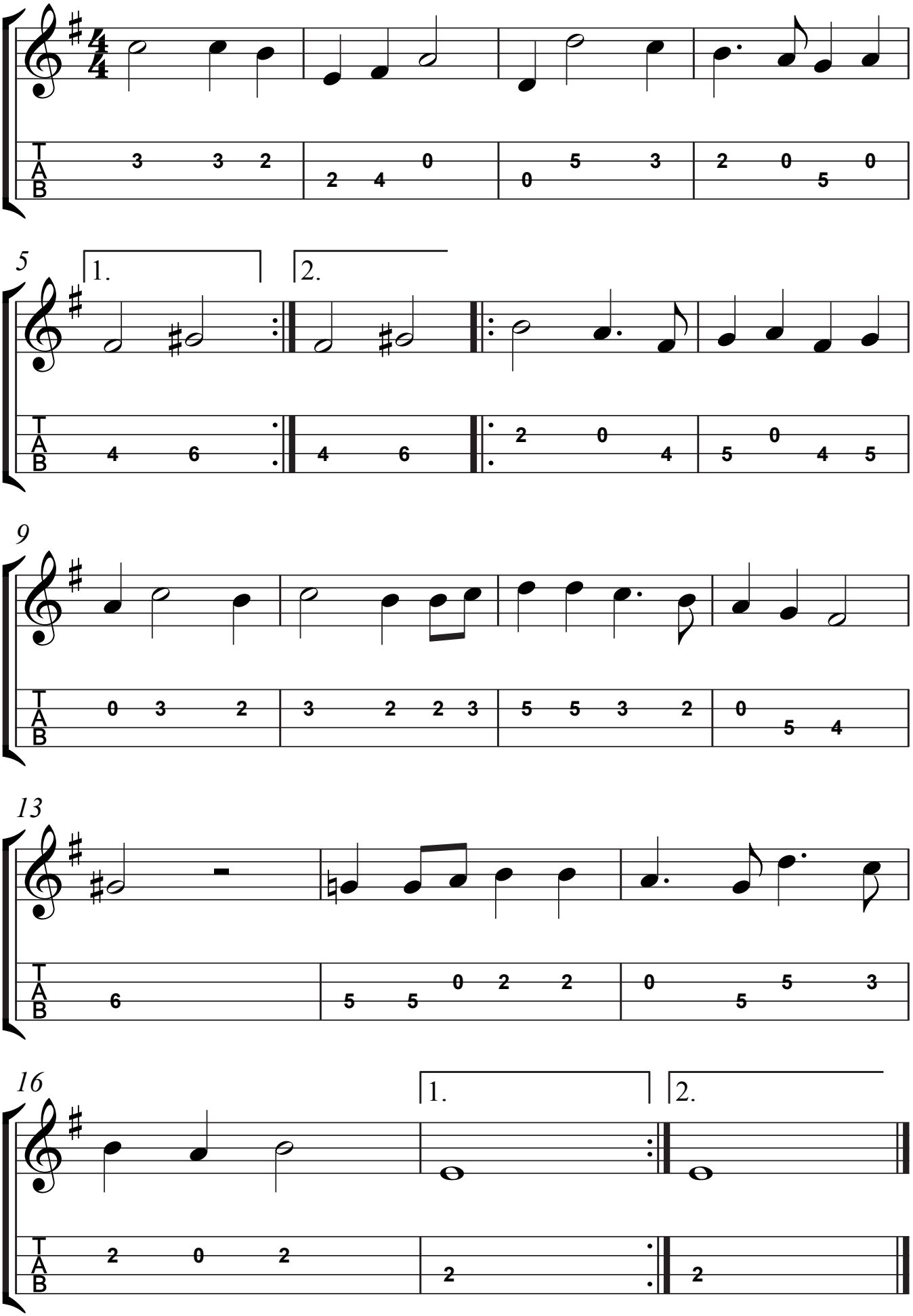
G P da Palestrina